

Individual Participation

Individuals can collect pledges for reading over a selected time period. Pledges can be obtained per page or per hour of reading.

Collect \$20 in pledges and receive a complimentary gift! Collect \$50 in pledges and receive a special premium gift. Checks should be made payable to the Literacy Council of Greater Waukesha. Please collect pledges prior to the event and bring them to the Read-a-Thon at UW-Waukesha.

Time and Location

June 19, 2010 from 10 a.m. - 5 p.m.

Southeast Wisconsin Festival of Books
UW-Waukesha Commons, 500 N. University Dr.
Waukesha, Wisconsin

What better place than a Book Festival to help others "begin a new chapter" by supporting the mission of LCGW.

Look for Read-a-Thon Headquarters in the Commons Building. There readers will check in, turn in sponsorships, and receive a complimentary gift for participating.

The area will provide staging for the celebrity readers kicking off each hour of participant reading. The celebrity reader will read aloud for 10 minutes followed by fifty minutes of silent reading by all participants.



Literacy Council
OF GREATER WAUKESHA

217 Wisconsin Avenue, Suite 16
Waukesha, WI 53186
262-547-7323
262-547-1820 Fax
www.waukeshaliteracy.org



Member of
wisconsin.literacy

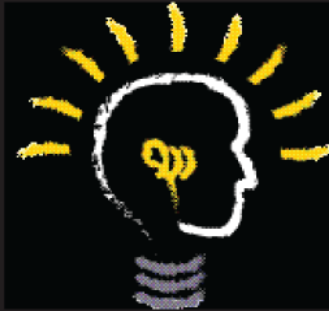

Literacy Council
OF GREATER WAUKESHA

Read-a-Thon

June 19, 2010

***"Read So Others Can
Begin a New Chapter"***

**A Feature of the
Southeast Wisconsin
Festival of Books**

A fundraiser to celebrate and promote literacy

Here is how you participate:

- Pick the hours you are going to read.
- Register for \$20 or collect \$20 or more in pledges
- Come to the Read-a-Thon anytime on Saturday, June 19th between 10 and 5 at the UW-Waukesha Commons.
- Each hour has a theme...but you can read whatever you want when you want.
- If you can't attend the Read-a-Thon, select a time to read at your convenience and then mail in your collected pledges to LCGW.

Read-a-Thon Themes:

- What's Your Favorite Genre?
Science Fiction/Fantasy/Mystery/Suspense
- Reading Near or Far
Travel Writing/Local Writing /Contemporary or Classic; Fiction or Non-Fiction
- Living on This Planet
Environmental Writing/Food Writing
- People & Places in the Past
Memoir/Biography/Autobiography/History (especially Southeastern Wisconsin)
- Books that Stand the Test of Time
Award Winners (Newberry, Pulitzer, etc.)
Classic Adult or Children's Literature
- People to Admire
Celebrating Women (Memoir/Biography/Autobiography)
- Books for Young Adults
Teen Favorites (Vampires or Not)
(Tween/Middle Reader Favorites)

Please see our website
www.waukeshaliteracy.org
for complete listing and times.

Register and Collect Your Pledges

Your Name _____

	Contributor's Name	Address	Amount Pledged
1			
2			
3			
4			
5			
6			
7			
8			
9			
10			
11			
12			
13			
14			
15			

TOTAL HOURS READ: _____ TOTAL PAGES READ: _____ TOTAL \$: _____

Questions? Call (262) 547-7323 or visit www.waukeshaliteracy.org

Sign-up Form

Name _____

Address _____ City/State/Zip _____

Phone _____ Hours I Plan to Read at the Read-a-Thon _____

E-mail _____

To sign up, return this form to LCGW (address on back panel), call 262-547-7323, or email: drunning@waukeshaliteracy.org